



NESSA
Foundation

Helping make the world better

NESSA FOUNDATION

OFFICE : +4474808-43836

MOBILE : +44 07951-912374

MOBILE (BD): +88 01750 430041

PERSONAL EMAIL: chowdurymajib@gmail.com

WEBSITE: info@nessafoundation.org

ADDRESS: 5 Parkfield Road | South Harrow
Middlesex | HA2 8LA

Registered UK Charity No: 1141074



CONTENT

- NESSA ORPHANAGE
- OPERATIONS OF FOUNDATION
- ARCHITECTURAL PLAN OF MASJID
- BUILDING MATERIALS
- FACILITIES
- LAND DONATION
- SOURCE OF FUND RAISING
- NESSA GALLERY
- TESTIMONIAL
- MAIN DONATION APPEAL





NESSA ORPHANAGE

Nessa Foundation is a registered charity since April 2010 in the UK. Nessa Foundation established the orphanage and boarding school in Comilla province of Bangladesh and has been running it for nearly the last 13 years Alhamdulillah on a 100% donation policy.

Since April 2010, Nessa Foundation has been involved in a number .of projects to help the most needy but primarily Nessa Foundation runs a free boarding school/orphanage for the Orphan & underprivileged children

Nessa Foundation is like an Oasis in the Desert", providing what these children need the most-love and care. Kindly visit our website to have an insight of the projects we have taken on so far . The Orphanage started with 7 children and has 70+ children now and has grown steadily Alhamdulillah, A masjid constructed by Nessa

The Prophet, on him be peace, said of spending on the orphan: Indeed, this wealth is fresh and sweet
For blessed is all the Muslim possesses from which he gives the poor, the orphan, and the wayfarer
(Bukhari and Muslim, 1465 and 1052, respectively)

OPERATIONS OF FOUNDATION

Next five years local population might increase by 1% plus
As a result we are hoping for an increase of 300-500 students in our Orphanage Madrasa next year

In addition a government polytechnic college is opening nearby very soon as the construction and preparations for recruitment are completed



- We are hoping Inshallah 10-20% of staff students will do their prayers at Abu Bakar Jame Masjid
- Eventually the first two floors will be converted to prayer halls for the villagers and passerby.
- Friday prayer will be held at Eidgha
- A funeral service facility is much needed in the society which will be facilitated through Abu Bakr Masjid. Nessa management will take care of all the needs for the service .
- The Eidgha ground can hold up to 2500 people

OPERATIONS OF FOUNDATION

- Nessa Orphanage Madrasha has its own fishing fruit, and vegetable projects. At present Nessa Orphanage has 80 students plus tens of staff.
- From Accommodation fees to every other day to day needs of orphans are all provided by Nessa foundation
- Nessa Orphanage has basic IT training course facilities and also has a free medical check for children every month.



STRUCTURAL PLANE OF

Abu Bakar Jame Masjid

Virtues of
building
a mosque

- Whoever builds a mosque for Allah, Allah will build for him a house in Paradise. (Sahih Muslim)
- The best place in the sight of Allah is the mosque, and the worst place is the market. - (Sahih Muslim)
- Allah Ta'ala will shelter the person whose heart is attached to the mosque under His shadow. - (Sahih Bukhari)
- Building a mosque is one of the things that will be added to a believer's record after his death. -(Sahih Ibn Majah)

Whatever will
be in the
complex

- 1st and 2nd floor for prayers
- 3rd Floor Senior Quran Education and Noorani and Maktab Department
- 4th Floor Hifz & Najr Department
- The front part of the mosque is reserved for Eidgah

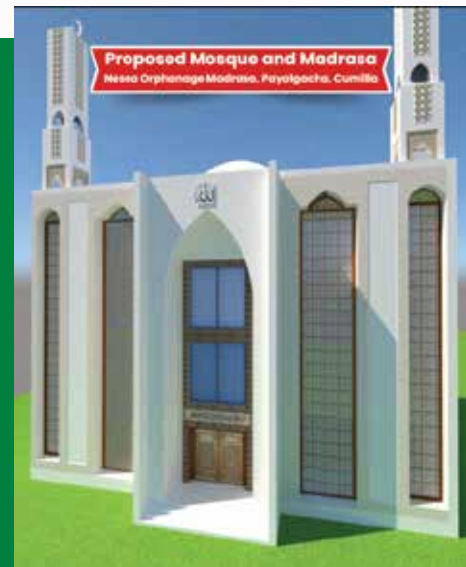

Structural plan of funeral service facility

- Dead Body Washroom
- Tahara Table
- Free Kafan
- Evrything is done by islamically

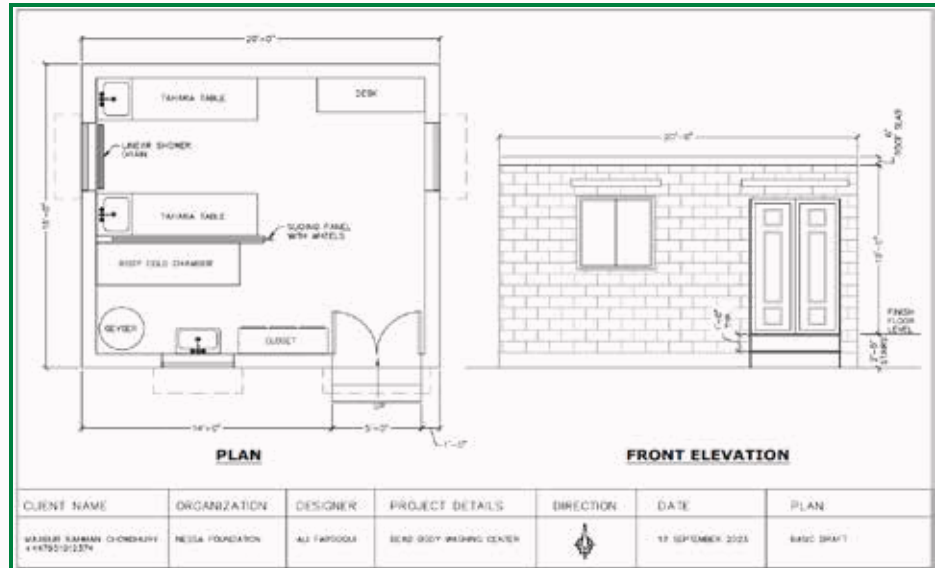

**Dead body wash & Kafan for Surrounding
and others All services are free for Local People**



NESSA
Foundation

Helping make the world better

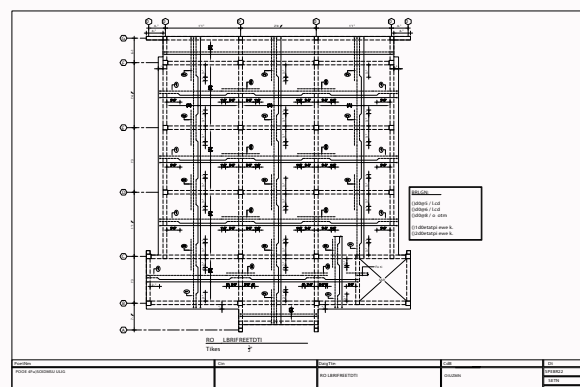
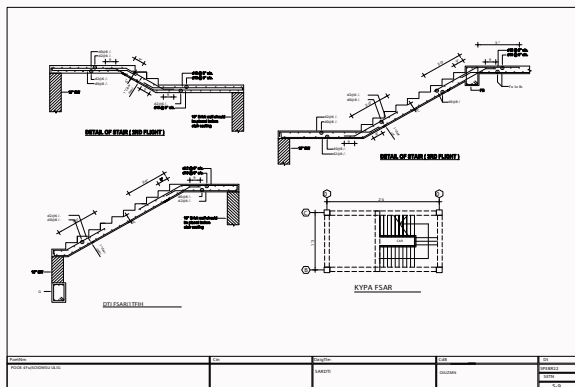

Floor PLANE OF Abu bakar Jame Masjid

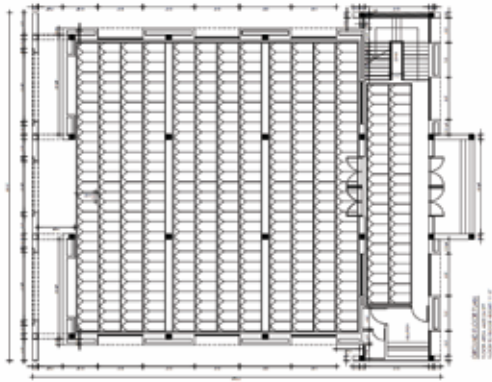

Ground floor for prayer

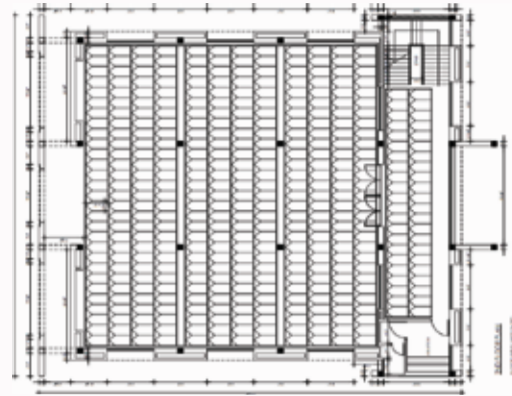

1st floor for prayer

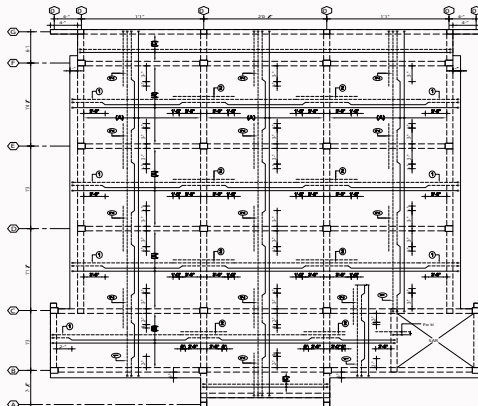

**2nd floor Adult Quran Learning
Noorani And Maktab Section**

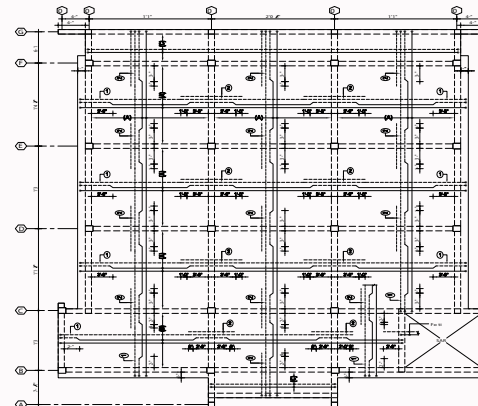

3rd floor Hizf and Nazera Section

BUILDING MATERIALS ESTIMATE COST IN BDT

Bricks	: A thousand bricks can be around 14,000 to 20,000 BDT.
Cement	: Per bag of cement can range from 550 to 650 BDT.
Steel (rebar)	: Steel can range from 100,000 to 110,000 BDT per ton.
Sand	: Per cubic foot of sand can range from 40 to 50 BDT.
Stone Chips	: Per cubic foot can range from 250 to 270 BDT
Gravel	: Per cubic foot can range from 100 to 120 BDT
Steel Sections	: Per kilogram can range from 100 to 110 BDT
Roofing Materials	: Per square foot can range from 100 to 150 BDT



Our Project Facilities

Since its establishment, the orphanage is successfully serving the needs of 70+ Orphans and underprivileged children from poor families in the nearby villages. We are providing them with safe accommodation, health care services and education. With our education services we hope to pave an easy road for our children, into this ever changing world. Our courses especially focus on Islamic and National curriculum apart from basic IT and vocational training.



Number of Namaji

Around 1500+ Namaji can pray at a time.



Toilets

Allocated separate toilet facilities for men and women.



Ablution (Wudu) Place

Designate separate areas for men and women to perform ablution before prayers.



Dead Body Wash Services (Kafan) Are Free
+8801-750-430041

Land Donation

Wakaf is a religious endowment in Islamic law, where property is donated for charitable purposes, often in the name of Allah. It aims to benefit the community and uphold social welfare. There Nessa Foundation is helping society by raising funds to collect land for Masjids, Madrasas, and Social helping communities. As deeds Present market value BDT for the land of **Abu Bakar Masjid is 10 Million.**



Present Market Value

10

MILLION BDT

**Mosque and project
land donated by
Chowdhurys family**

Source of Fund Raising

Transparency and accountability are essential in any fundraising endeavor. Keeping the community informed about the progress of the fundraising campaign and how the funds are being utilized. Gratitude and recognition for donors, regardless of the donation size, go a long way in building a strong and supportive community for the mosque project.

Community Donations

Waz Mahfil

Government and NGO Grants

Online Crowdfunding

Legacy Donations

Appeal to Local Authorities

Sadaqah and Zakat

Community Services

Partnerships Organizations



Winter Clothing Distribution



Donated Fisheries Area



Tubewell project for drinking water

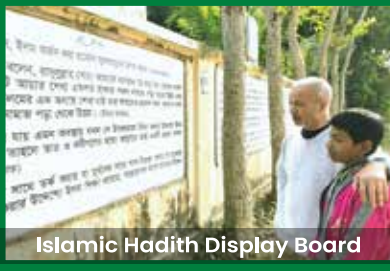

Islamic Hadith Display Board



Tree Plantation



Free Medical Treatment

Monthly safety training to escape from natural disaster & fire





Islamic Awareness Activities



Nessa Orphanage Madrasa



Helping Rohingya Refugees



Hifz certificate distribution ceremony



Syria Aid Appeal



Educational Tour

Qurbani program



Testimonial



46-92 Whitechapel Road
London E1 1JX
United Kingdom

TELEPHONE +44 (0)20 7650 3000
+44 (0)20 7650 3001

DIRECTLINE
EMAIL

I am pleased to introduce the Nessa Foundation a charitable organisation working to help the needy, poor and orphans in Bangladesh.

I know Mr Mujibur Rahman Chowdhury for many years.
He is devoting his life for charitable work.
He is giving all personal Pension income every month for the noble cause.

But that is not enough to sustain the noble work he is doing. I would like to request the kind people to extend their hand to Mr Mujibur Rahman and Nessa Foundation.

May Allah reward you abundantly.

Wassalam

S.M.A Qayum

Imam & Khateeb

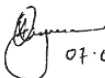

07.01.14

Remarkable Testimonials

S.M.A Qayum

Imam & Khateeb of Est London Mosque

&

Imam Abdul Sattar

Former imam of Wembley Central Mosque

Assalamu'alaykum wa rahmatullahi wabarakaatuh

To whom it may concern,

I visited Nessa Foundation in Bangladesh twice. I personally observed the lessons and operations and found the teachers and management to be professional and organised. They incorporate modern methods of teaching and technology. The curriculum is beneficial. Many of the students are orphans. They are doing very good work and need your support to continue as a charity.



- Imam Abdul Sattar

Former Imam of Wembley Central Mosque

Testimonial



Mr Salim & Mrs Khalda Mughal

“Salaam Alaikum,
I and my wife support Nessa Foundation because of our love for the less well-off children. We are pleased with the way Nessa looks after the welfare of the children and inshallah will continue to support them while we are alive.”

Natasha Akbar

“I have been contributing to the Nessa charity organization for many years now, it was a straightforward process to set up. I can say it is a reliable charity, I am pleased to be able to donate towards a good cause.”

SoheI Khan

“I have been contributing to the Nessa charity organization for many years now, it was a straightforward process to set up. I can say it is a reliable charity, I am pleased to be able to donate to a good cause.”

LAND WAQF DOCUMENT

ফাস্ট অনূবাদ
FAST TRANSLATION
(Please sign after the signature of the translator)

Schedule of waqf property

Under Dist.-Comilla Collectory 1905 no Tazul, P.S. & Sub-Registry Office Barua Area, Pan-Mohar, 154 no Poyol Gachha Mouza, 82/2 no Khutian Rauti right total 1-26 decimals land, yearly tax 3.94 taka. I am owner and possessor by paternal heir out of it total 4 decimals land yearly tax 0.12 taka which value is about 15/- is the land of this waqf deed.

1st schedule boundary:
P.S.: Barua, 154 no Poyol Gachha Mouza, 82/2 no Khutian Rauti right.

I. 43 No Plot part of waz house 23 decimals at the north & east oven at the south pond at the west Manijyer Nessa Choudhury Rani under this boundary Masjid situated on 4 decimals.

2nd schedule property:
Under Dist.-Comilla Collectory 1905 no Tazul, P.S. & Sub-Registry Office Barua Area, Pan-Mohar, 154 no Poyol Gachha Mouza 12 no Khutian total 5-08 decimals land, yearly tax 12.50 taka. I am the owner and possessor of it. Out of it under below boundary total 21 decimals land yearly tax 0.58 taka. Which value about 100/- taka is the land of waqf.

Witnesses:
Sd/- Md. Nurul Haque
Vill. Poyol Gachha

Deed writer:
Sd/- Sore Hori Prachanda Majumdar
Vill. Chondia.

ATTESTED
13 DEC 2019
13 DEC 2019

13 DEC 2019

13 DEC 2019

13 DEC 2019

ফাস্ট অনূবাদ
FAST TRANSLATION
(Please sign after the signature of the translator)

1st schedule boundary:
P.S.: Barua, 154 no Poyol Gachha Mouza, 12 no Khutian Rauti right.
1. 64 no plot at the north Fakir Rahman Choudhury high land 21 decimals land.

2nd schedule property:
Under Dist.-Comilla Collectory 1905 no Tazul, P.S. & Sub-Registry Office Barua Area, Pan-Mohar, 154 no Poyol Gachha Mouza 9 no Khutian total 4.01 decimals land, yearly tax 14.50 taka I am the owner and possessor of it. Out of it under below boundary total 19 decimals land yearly tax 0.62 taka is value 85/-.

3rd schedule boundary:
P.S.: Barua, 154 no Poyol Gachha Mouza, 9 no Khutian Rauti right.
1. 489 no plot at the north Manijyer Haman Choudhury low land 19 decimals land.

Witnesses:
Sd/- Md. Nurul Haque
Vill. Poyol Gachha

Deed writer:
Sd/- Sore Hori Prachanda Majumdar
Vill. Chondia.

ATTESTED
13 DEC 2019
13 DEC 2019

13 DEC 2019

13 DEC 2019

13 DEC 2019

ফাস্ট অনূবাদ
FAST TRANSLATION
(Please sign after the signature of the translator)

The entity will be able to change Masjid by wish. Accounts waqf land will be to the secretary. He will be bound to show the accounts to the entity. Tax payment of waqf land will be in my custody. Value of waqf land will be about taka 200/-, I intend the right & possession of waqf land today. There is no claim or objection from me or my heir in it if do so it will be cancelled in every court.

So I executed my signature on this waqf deed of waqf right land willingly with full sense and sound health. The end date: 10 Srahan 1374 Bapsha, Cor. 27.7.67 A.D.

Witnesses:
Sd/- Md. Nurul Haque
Vill. Poyol Gachha

Deed writer:
Sd/- Sore Hori Prachanda Majumdar
Vill. Chondia.

ATTESTED
13 DEC 2019
13 DEC 2019

13 DEC 2019

13 DEC 2019

13 DEC 2019

Main Donation Appeal

عَنْ عُثْمَانَ بْنِ عَفَّانَ قَالَ قَالَ رَسُولُ اللَّهِ صَلَّى اللَّهُ عَلَيْهِ وَسَلَّمَ مَنْ بَنَى
مَسْجِدًا لِلَّهِ بَنَى اللَّهُ لَهُ فِي الْجَنَّةِ مِثْلَهُ

Uthman ibn Affan reported: **The Messenger of Allah, peace and blessings be upon him, said: "Whoever builds a mosque for Allah, Allah will build for him a house like it in Paradise."**

Source: Sahih al-Bukhārī 450, Sahih Muslim 533

Mr. Majiburrahman's Chowdhury all family members have donated all landed properties in harried from a late father plus lots of cash in the beginning to Nessa Orphanage Hafezi Madrash. Madrash Building's total area is **6,500 SQ2 feet**. 13 years ago total construction **cost was BDT 1 and 1/2 core**.

Dear Brothers/ sisters, I have been involved in many Charity activities namely in Syria, Somalia, and Bangladesh Rohingya camps. Our family members have donated lots of landed properties plus cash which was inherited from my late parents. Inshallah I will carry on Charity work rest of my life.

My last desire is to build Abu Bahkar Jame Masjid along with Eidgha. we appeal to brothers, and sisters to donate generously to complete the project.

Allah Hafez.

Mojibur Rahman Chowdhury
nessa foundation

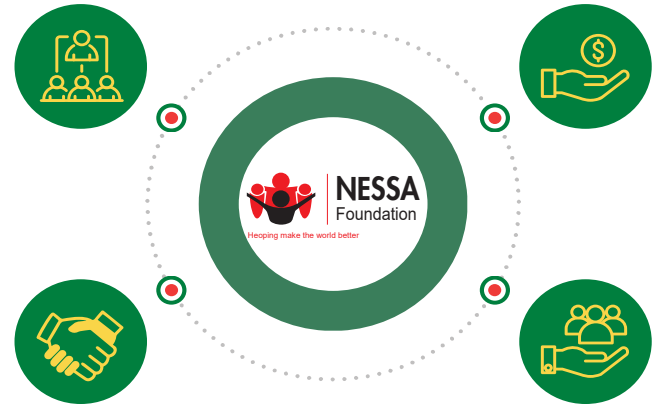

নেসা ফাউন্ডেশন এর পক্ষ হতে দ্বীন-দরদী ভাইদের প্রতি বিশেষ

আবদান

জনাব, আসসালামু আলাইকুম ওয়া রাহমাতুল্লাহ।

ফাউন্ডেশন এর এতিমখানা মাদরাসাটি সম্পূর্ণরূপে বেসরকারী একটি ধর্মীয় শিক্ষা প্রতিষ্ঠান। এখানে সুদক্ষ শিক্ষকবৃন্দের মাধ্যমে অত্যন্ত সুচরু-রূপে প্রাথমিক

শিক্ষার সাথে সাথে নূরানী ও হিফজুল কুরআন সম্পন্ন করার ব্যবস্থা রয়েছে।

প্রত্যেক শিক্ষার্থীকে ইসলামি আদব-শিষ্টাচারের আলোকে গড়ে তোলার ব্যবস্থা করা হয়। আল্লাহ রহমতে আপনাদের সাহায্য-সহযোগিতায় মাদরাসার লিল্লাহ

বোর্ডিংয়ের ব্যবস্থাপনায় গরীব ও ইয়াতিম ছাত্র-ছাত্রীদের কে ফ্রি থাকা, খানা, কিতাব, চিকিৎসাসহ অন্যান্য সাহায্য লাভের মাধ্যমে শিক্ষার সুযোগ পাচ্ছে।

সে মতে আপনাদের খিদমতে আরজ, প্রতিষ্ঠানটি সার্বিক উন্নতির জন্য আপনারা এককালীন দান, মাসিক চাঁদা নিশেষ করে আপনার যাকাত, ফিতরা, কুরবানীর চামড়া অথবা উহার মূল্য, মান্নত ইত্যাদি লিল্লাহ বোর্ডিংয়ে দান করত ছদকায়ে জারিয়ার অফুরন্ত ছওয়াব হাসিল করুন।

THANK YOU

OFFICE : +4474808-43836
MOBILE : +44 07951-912374
MOBILE (BD) : +88 01750 430041
PERSONAL EMAIL : chowdurymajib@gmail.com
WEBSITE : info@nessafoundation.org
ADDRESS : 5 Parkfield Road | South Harrow Middlesex | HA2 8LA

Registered UK charity No: 1141074



Bank Details

Lloyds Bank
Branch: VICTORIA (309950)
Account Number: 23685768
BIC: LOYDGB21287
IBAN: GB50 LOYD 309950236857 68
Sort code: 30-99-50
www.lloydsbank.com